



Environment
Agency



We are the Environment Agency. It's our job to look after your environment and make it a better place – for you, and for future generations. The Environment Agency. Out there, making your environment a better place.



Japanese knotweed in the River Severn

Name Martin Fenn

Job title Environmental Monitoring Officer (Analysis and Reporting)

West Area Lead for Invasive Species

Date 6th October 2010

Midlands, West Area

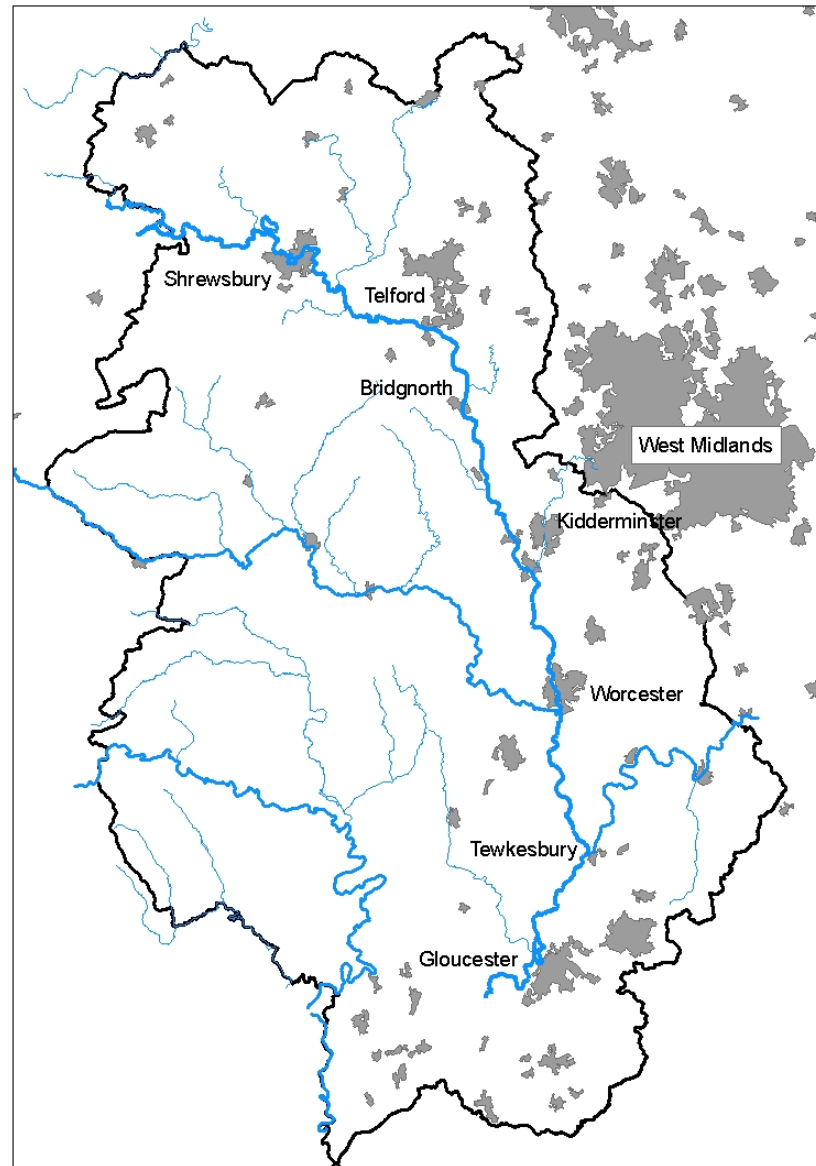

What is Japanese knotweed?

- ⇒ Not native
- ⇒ Perennial
- ⇒ Spreads vegetatively



Why is Japanese knotweed a problem?

- ⇒ Spreads rapidly
- ⇒ No natural controls
- ⇒ Dense vegetative growth
- ⇒ Structural damage
- ⇒ Increases risk of flooding
- ⇒ Costly



Who is responsible?

➔ Landowner

What is the role of the Environment Agency?

- ➔ My Role
- ➔ As landowner
- ➔ Herbicides in or near water
- ➔ Waste management
- ➔ National team
- ➔ Partnerships
- ➔ More information at

www.environment-agency.gov.uk

How can community get involved?

- ➔ Reporting
- ➔ Partnerships

The Future

➔ Bio-control



Other invasive species



Questions?

➔ If you do want to report any Japanese knotweed please feel free to contact me on

01743 283540

Or via email

martin.fenn@environment-agency.gov.uk